

September 3 – 5, 2022



Image courtesy of Alyssa Murphree Photography. Rider: Brendan Wise

LUDWIG'S CORNER
HORSE
SHOW
and
COUNTRY FAIR

LUDWIG'S

GRILL & OYSTER BAR

AMERICAN SEAFOOD RESTAURANT



"2022 WINNER BEST SEAFOOD RESTAURANT"



RT. 100 & 401 CHESTER SPRINGS
610-458-5336 LUDWIGSOYSTERBAR.COM

QUALITY | SERVICE | VALUE



FURNITURE | MATTRESSES



*Moore's is happy to support
the Ludwig's Corner Horse Show!*

Bring in your Horse Show program and receive 30% off and free local delivery!*

*Two
Convenient
Locations*

Limerick 3291 W. Ridge Pike, Pottstown 610.495.5252
Eagle 90 Pottstown Pike, Chester Springs 610.458.8001

Moore'sFurniture.com

* Terms and conditions apply. Percentage off MSRP. Free local delivery above \$799. Clearance, as advertised, and previous sales excluded. Cannot be combined with other offers.

2022 SPONSORS

Platinum Grand Champion

The Rosato Family Foundations

Silver Medal

Bentley Systems • Triple Crown Nutrition

Bronze Medal Plus

Jeff D'Ambrosio Auto Group

Bronze Medal

A.J. Blosenski Trash and Recycling, Inc. • Fairfield Inn by Marriott • Goshen Hill Farm
Lexus of Chester Springs • Metropolitan Communications, Inc. • Precise Buildings, LLC
The Quaker City Foundation • Somerset Nursery • Stoltzfus RV & Marine • Tito's Vodka

Blue Ribbon Plus

Dover Saddlery • Saratoga Horseworks Ltd.

Blue Ribbon

Gale and Steve Bazil • Blue Bridle Insurance • Chester & Associates • Eden Valley Farm, LLC
John and Maria Jacobs • Littles of Pottstown • Revival Pizza Pub • Barbara Van Horn

T-Shirt Sponsor

Tri-County Toyota

Fence Donors

James A. Cochrane, Inc. • Kingsview Partners • Malvern Bank
Pickering Valley Farm & Feed • Charles Spackman • Unionville Equine

Route 100 Business Banner Sponsor

California Closets • Griffiths Construction

Hillside Boxes

Steve and Gale Bazil • The Berry Family • A.J. Blosenski • The Braendel Family
James A. Cochrane, Inc. • Mel and Lynne Cooksey • Jeff D'Ambrosio Auto Group • Dover Saddlery
George and Thomaseth Dulchinos • John and Maria Jacobs • Kathleen LaFrana
Ludwig's Corner Fire Company • Oak & Maple Equestrian, LLC • Lynne Pennypacker • The Rosato Family
Mike Schneider • Sara Shick • Simple Smart Solutions • Sunny and Alice Waters • Barbara Van Horn

Division Donor

Kingsview Partners • Oak & Maple Equestrian, LLC
Likit • Pennsylvania Horse Shows Association

Friends of the Show

Adam Rogers • Lisa Demars • Kathleen Ewell • Arthur Ewell
Gary and Donna Holowis • Honeybrook Golf Club • Stock Illoway • Jim and Joan Moore
Patricia O'Shea • Chris and Joanne Terebesi • WSFS

**List current at time of printing.*

Thank you for attending our Ludwig's Corner Horse Show and Country Fair.

My board and I have the best jobs in the world. We spend the year planning many different ways to bring excitement and fun to our neighbors! This is our 79th year of preserving this open space and keeping the tradition alive.

This year we are proud to bring you some special activities including pony rides, Teddy Bear Hospital, Theatrical Performances, Pet Parade, Horse Archery, Rides, Bounce Houses, Car Show, Kids Activities, Horse Show and more!

SALT Performing Arts is back! Join us in the Event Tent for a Princess Party with all the royalty, complete with your favorite princess songs and photo opportunities. Saturday, September 3rd, at 10AM and 1:30PM.

SALT is also having an Encanto Sing-A-Long, featuring some of the all-star SALT performers, September 5th, at 11:30AM.

New and exciting this year is Matt Stone with Dragonfly Catering along with Epicurean Garage. Visit him in the food booths and try some of his amazing food pairings. Dragonfly Catering will also be serving our Event Tent Dinner Sunday night. This is open to everyone and tickets can be purchased through Pay Pal at info@ludwigshorseshow.com. Cost is \$45 per person. Tent opens at 4:30, dinner starts at 6:00.

It takes a lot of volunteers to set this up and we are thankful for every one!

If you are interested in becoming a volunteer stop in at our volunteer tent and let us know.

We'd be remiss if we didn't mention our long term supporters without whom we probably wouldn't be here.

- The Archie W. and Grace Berry Foundation
- The Thomas Rosato Foundation
- The Donald J. Rosato Foundation

Our gratitude is immeasurable!

Sara Jane Lubrano
Board President

2022 LUDWIG'S CORNER HORSE SHOW BOARD OF DIRECTORS

Sara Jane Lubrano – President
Barbara Van Horn – Vice President
Barbara Mako – Treasurer
Kelly Cocke – Secretary
Steven Bazil JD
George Cooney
George Dulchinos
Bill Gondy

Wayne Grafton
John Jacobs
Amy Thompson
Kyle Wherrity
Dunwoody Zook – Ex Officio
Lynne Cooksey – Ex Officio
Judy Rosato - Ex Officio
Ed Bacon - Ex Officio

2022 LCHSA MEMBERS

John Bachich
Ed and Jane (Nadelson) Bacon
Alexa Bash
Steve Bazil & Gale Rippel
Martin Blumenthal
Mel and Lynne Cooksey
George Cooney
Mary Damian
Donna Delany
Lisa Denmars
Priscilla Denver
Claudia Dollinger
Daniel Doyle
George & Thomaseth Dulchinos
Arthur Ewell
Kathleen Ewell
Linda Fishman
Wayne Grafton
Susan Guthrie and Family
Gary and Donna Holowis
John and Maria Jacobs
Elizabeth Jolly-Roberts
Lauren Klutchka
Megan Landis

Sara Jane Lubrano
Barbara Mako
Jim and Joan Moore
Neil and Amanda Moore
Gwen Morgan
Jessica Patterson
Lynne Pennypacker
Jane Quinn
Sarah Reese
Tim and Joan Riddle
Adam Rogers
Judith Sagal
Leah Sharp
Sara Shick
Charles Spackman
Mary Stephenson
Chris and Joanne Terebesi
Sandy Terri
Barbara Van Horn
Margi Watters
Richard Weber
Kyle Wherrity
John and Jane Whitten
Woody and Susie Zook

2022 BARN MEMBERSHIP

Ellen Cabot
Sarah Disque
Jocelyn Gentry Gatewood
Jeana Hollands
Louisa MacNeill
Christina McGinn
Jason and Dr. Constance Mesiarik

Nancy and David Moffitt
Eva Murray
Patti O'Shea
Fred Raach
Rebekah Robinson
Kate Snyder
Priscilla Welch



LUDWIGS CORNER HORSE SHOW & COUNTRY FAIR

Horse Show Committee Chair

Kelly Cocke

Horse Show Manager

Nathan Panetta

Sponsorship Committee

Lynne Cooksey and
Melanie McHenry, Co-Chairs

Country Fair Committee

Ed Bacon
Steve Bazil
George Cooney
Barbara Van Horn

Finance

Melissa Eisenman
Barbara Mako
Bob Bezgin, CPA

Advertising, Publicity

George Cooney
Alyssa Murphree

Food & Beverages

Epicurean Garage
Le Garage Winery
Locust Lane Beer
The Q Truck
Saloon 151

Gate

Ed Bacon

Grounds, Signs, Tents

George Cooney (Chair)
Bill Gondy
John Jacobs
Denise O'Connor

Pet Parade

Phoenix Animal Rescue

Medical Services

Uwchland Ambulance
Teen Aid

Membership

Barbara Mako
Barbara Van Horn

Security & Services

Barbara Van Horn

Program Design

Allison McEvoy

Program & Ads

Lynne Cooksey
Melanie McHenry
Barbara Van Horn

Volunteers

Doreen Murner

Children's Games

Barry DiLibero

Souvenirs

Amy Thompson
Paige McCrossen
Barbara Van Horn

Social Media

Kelly Cocke
Melanie McHenry

Sponsorship Auction

Melissa Eisenman

Website & Photography

Ed Bacon
Alicia Murphree

Vendors

Sara Jane Lubrano



Ed Bacon photo



Lynne Cooksey photo

#1 JEFF D'AMBROSIO
DESTINATION DOWNINGTOWN



INTRODUCING THE
AWARD-WINNING
RAM
1500 4X4
PICK-UP

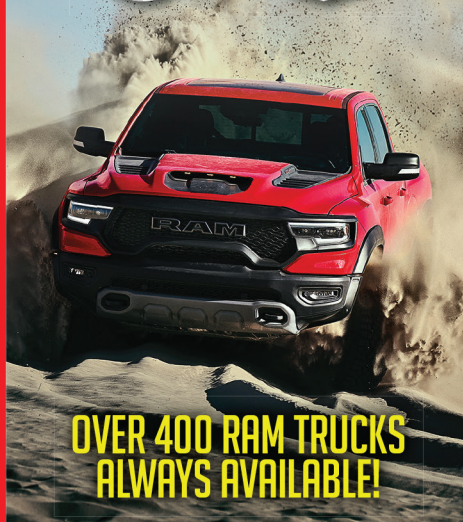

**OVER 400 RAM TRUCKS
ALWAYS AVAILABLE!**

SUPPORT THE DEALER THAT SUPPORTS YOU!

#1 JEFF D'AMBROSIO
DESTINATION DOWNINGTOWN



1221 E. Lancaster Ave, Downingtown, PA • 610-269-9500

www.GoJeffAuto.com

Welcome to Our New Caterers!



CHEF JEFF MARCH
CHEF NICHOLE EBERHARDT
CHEF MISAEL DE LEON

570 SIMPSON DR
CHESTER SPRINGS PA

610 615 5189
EPICUREANGARAGE1@GMAIL.COM



CHEF MATT STONE
CHEF RHIANNON STONE

FLOWING SPRINGS INN
4000 POTTSTOWN PIKE
POTTSTOWN PA

484 947 3296
DRAGONFLYCATERING727@GMAIL.COM



The Shops on Eagleview Boulevard
Lionville, PA
dairyqueen.com

TRIPLE CROWN



YEAST CULTURES • ORGANIC MINERALS
PREBIOTICS • PROBIOTICS
DIGESTIVE ENZYMES

NOW WITH
ButiPEARL™ Z EQ
to help reduce the risk of
Leaky Gut Syndrome

triplecrownfeed.com | 800-451-9916

ButiPEARL™ is a trademark of Kemin Industries, Inc.



**Trash &
Recycling
Service**

A.J. Blosenski Inc.
ajblosenski.com
610.942.2707



*Proudly Supporting the
Ludwig's Corner Horse Show
and Country Fair*



RESIDENTIAL • COMMERCIAL • INDUSTRIAL

Four Generations of Quality Service from the Blosenski Family

- Residential
- Bulk item removal
- Special cleanups
- Commercial
- Industrial
- Construction
- 1-40 yard containers
- Storage containers
- Manure removal
- Event boxes
- Referral Program
- Senior Citizen discounts

Serving Our Local Community

OFFICIALS

The following have been invited to officiate.
Show Management reserves the right to vary or add to these names.

Show Manager	Nathan Panetta Brookeville, MD
Judge R H/HE/J	Ron Smith Allentown, PA
Judge R H/HE/J	Abby Wolfe Ambler, PA
Judge R H/HE/rJ	Beth Spatz Christiana, PA
Judge R H/HE/J	Alexandra Panetta Brookeville, MD
Course Designer	Nathan Panetta Brookeville, MD
Show Secretary	Katie Benson Whitehouse Station, NJ
Show Office	Sylvia Eckenrode Lebanon, PA Denise Boucher Neshanic Station, NJ
Announcers	Rich Dluhy Chester Springs, PA Dain Garland Chambersburg, VA
Ring Crew Chief	Hector Beltran Wellington, FL
Paddock Masters	Courtney Powell-Massey New London, PA Alexandra Panetta Brookeville, MD Jay Raach Schwenksville, PA
Veterinarian On Call	Stillmeadow Equine Veterinary Service, Coatesville, PA 610-686-6006
Farrier on site	Scott Eckenrode Lebanon, PA
EMT	Uwchlan Ambulance Corps Exton, PA George Parshall Font, PA
Trophies & Awards	Kelly Cocke Annandale, VA Kaylee Hitchcock Delta, PA
Presentations	Sara Jane Lubrano Chester Springs, PA Melanie McHenry Thorndale, PA
Electrician/Sound Service	George Parshall Font, PA Justin Hollahan

CLASS DESCRIPTIONS

HUNTER DIVISIONS

All hunter fences will consist of natural rails, coops, gates, in & outs, walls. All hunters judged on performance, manners and soundness. Jumping classes will be shown over approximately eight fences. Hunter under saddle classes will be shown at walk, trot and canter both ways of the ring. Light contact with the horses mouth is required. Suitability will be emphasized in all pony classes.

HUNT TEAMS - FOX HUNTERS

Shown over a course simulating obstacles in hunting country. Judged on performance, soundness, manner and suitability as field hunters.

HUNTER DERBY

To be judged on an even hunting pace, manners and way of going and style of jumping. To be eligible, a horse or pony must have been entered, shown and completed the course in at least two over fences classes at this show. Entries will jump one round of approximately ten fences. The top 12 entries will return to jump a second round of approximately eight fences. The entry with the lowest score will return first. Scoring of the two rounds will be cumulative.

JUMPER DIVISION

A category of classes in which the horse's (or pony's) score is based on a designated number of fault points for each jumping and/or time error. The overall object of the jumper class is to test the horse's ability to jump difficult obstacles without errors within a specified time.

HIGH JUMP CONTEST

Conducted over a single obstacle, starting at approximately 3'9". Each competitor is allowed three attempts to clear a particular height and receives three points for clearing it at the first attempt, two for the second and one for the third. Points are cumulative from start to finish of class. Failure on the third attempt eliminates.

EQUITATION DIVISION

The rider's ability alone is judged. Hunter seat equitation riders compete either over fences or on the flat, and are judged on position and their ability to produce an accurate performance.

LEADLINE, MINI STIRRUP & SHORTEST STIRRUP

For young children in which the rider's ability, dress and suitability of mount is judged.

THE FAMILY CLASS

Two or more riders from the same family are judged on performance and unity as a group. Shown at the walk and trot both directions.

T.I.P.

Open to thoroughbreds registered with the Jockey Club, competing as hunters or jumpers.

MODEL & HANDLER CLASSES

Horse or pony to be shown in hand and moved on the line. To be judged on the presentation of the animal, neatness and appearance of the handler, and overall condition of the animal. Conformation will not be a determining factor.



Tri County

TOYOTA CHRYSLER DODGE Jeep RAM



TriCountyAuto.net

<p>Toyota (610) 327-1100 15 D and L Drive Royersford, PA 19468</p>	<p>Chrysler Dodge Jeep RAM (610) 646-1842 15 D&L Drive Suite #100 Limerick, PA 19468</p>
--	--



Somerset Nursery
*Proud Sponsor of the
 Ludwig's Corner Horse Show
 for 25 years*



**CONGRATULATES
 ALL THE RIDERS!**

**You Can Expect Great
 Service & Selection**

We carry everything from seasonal,
 perennial, and annual plants to
 trees, stones, mulch, and more.



610.469.7500
 1697 Pottstown Pike • Glenmoore, PA 19343
 SomersetNurseryPA.com



*Building Your Dreams,
Preserving Your Legacy*

PRECISE
BUILDINGS

717.768.3200 | precisebuildings.com



Horse Barns | Bank Barns | Indoor Arenas | Garages | Restoration | Venues



LEXUS OF CHESTER SPRINGS

IS PROUD TO SUPPORT LUDWIG'S CORNER
HORSE SHOW AND COUNTRY FAIR



400 POTTSTOWN PIKE, CHESTER SPRINGS, PA • 610.321.8000

LEXUSOFCHESTERSPRINGS.COM



TRIPLE CROWN

Pughtown Agway

Farm, Lawn & Garden Center

Feed Store (610)469-9238 & Garden Center (610)469-6688

819 Pughtown Rd. Spring City, Pa 19475

Located ¼ mile south of Rt.23 on Rt.100

Garden Center Now open Sundays! 10 a.m to 3 p.m

LEGENDS®

www.pughtownagway.com

like us on Facebook!

Organic feeds * Organic lawn care products * ProElite * Legends * Triple Crown * Buckeye * Crypto
Aero * Blue seal * Propane * stall mats * shavings * pelleted bedding * hay & straw * Sweet PdZ
Duraforks supplements * grazing muzzles * treats * toys * grooming & medical supplies.

Come see our beautiful garden center filled with flowers, trees, shrubs, mums, pottery, statuary,
and much more

DELIVERY AVAILABLE

Lines Properties

- Commercial Rentals
- Self Storage

964 N. Pottstown Pike
Chester Springs, PA 19426

Jon & Barbara Lines
610-220-7006



Commercial Design Professional Insurance Specialists



Two Office Locations

50 South 1st Avenue
Coatesville, PA 19320
610-383-3884

845 Third Ave
New York, NY 10022
347-848-5668



Dressage at Devon

International Dressage Competition

4th Level to Grand Prix Musical Freestyle

Sabine Schut-Kery Masterclass:
presented by ShowPlus powered by CaptiveOne

Kingsview Partners "Roaring 20s" Party

Shopping • Food • Entertainment
Ladies Hat Day • Parade of Breeds
"Dressage Explorers" on Kid's Day



Michael Braggell
and Qredit Hilltop
earned the top prize
in the 2021 CDI-W
Grand Prix Freestyle.

Sep. 27-Oct. 2
dressageatdevon.org

Sponsored in part by:
ShowPlus powered by Captive One
Kingsview Partners • Iron Spring Farm • Precise Buildings

Photo ©Stacy Lynne Photography





HORSE SHOW & COUNTRY FAIR SCHEDULE

SATURDAY, SEPTEMBER 3

Horse Show Highlights:

Lead Line & Equitation classes • The Jockey Club classes for ex-racehorses
Side Saddle • Fox Hunters • Family Class & Hunt Teams

Main Ticket Booth

8 am to closing

Food Booths

8 am to closing

Food Trucks

6:30 am to 6 pm

Ludwig's Sweets

11 am to 4 pm

Beer Garden Tent

Locust Lane Craft Brewery; LeGarage Winery
11 am to 6 pm

Pony Rides

11 am to 4 pm

Midway Rides

Bungee jumping, mechanical bull, 30' rock climb
and 2 inflatable jumps 11 am to 4 pm

Alpacas (Mother and Cria)

11 am to 4 pm Saturday & Sunday only

Costume Pet Parade

Registration 11:00 am to 12:45 pm
Parade 1 pm

Children's Games

11 am to 4 pm

Souvenirs

11 am to 4 pm

Phoenix Animal Rescue

Dogs available for adoption, 11 am to 4 pm

Face Painting

11 am to 4 pm

Horseless Horse Show

Next to Souvenirs, 2 pm

Barbershop Quartet

11 am to 1 pm

Vendor Village

10 am until horse showing ends

Honey Bee Observation Hive (Enclosed)

11 am to 4 pm

Archery on horseback

12, 2, 3 pm demos

Princess Party

SALT Performing Arts, 10 am and 1:30 pm

Teddy Bear Hospital

11 am to 4 pm

ATM

6 am to closing



HORSE SHOW & COUNTRY FAIR SCHEDULE

SUNDAY, SEPTEMBER 4

Horse Show Highlights:

\$2500 Pony Hunter Derby

Carriages Concours d'Elegance Exhibition in The Rosato Oval approximately 2 PM.

\$5000 LCHSA Hunter Derby - hunting horn blown by Kimberton Hunt huntsman Phil Shirk

Main Ticket Booth

8 am to closing

Food Booths

8 am to closing

Food Trucks

6:30 am until 6 pm

Ludwig's Sweets

11 am to 4 pm

Beer Garden Tent

Locust Lane Craft Brewery; LeGarage Winery

11 am to 6 pm

Dog agility demonstrations

11 am to 4 pm

Pony Rides

11 am to 4 pm

Midway rides

Bungy jumping, mechanical bull, 30' rock climb and 2 inflatable jumps, 11 am to 4 pm

Souvenirs

11 am to 4 pm

Alpacas (Mother and Cria)

11 am to 4 pm Saturday & Sunday only.

Children's Games

11 am to 4 pm

Phoenix Animal Rescue

Dogs available for adoption, 11 am to 4 pm

Face Painting

11 am to 4 pm

Horseless Horse Show

Next to Souvenirs, 2 pm

Vendor Village

10 am to 5 pm

Honey Bee Observation Hive (Enclosed)

11 am to 4 pm

ATM

6 am to closing

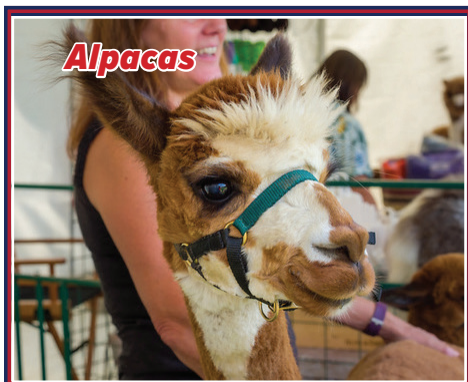

HORSE SHOW & COUNTRY FAIR SCHEDULE

MONDAY, SEPTEMBER 5

Horse Show Highlights:

Exciting Show Jumping competition all day in The Rosato Oval
Our featured class - the \$10,000 LCHSA Jumper Classic Mini-Prix

Main Ticket Booth

8 am to closing

Food Booths

8 am to closing

Food Trucks

6:30 am to 6 pm

Ludwig's Sweets

11 am to 4 pm

Beer Garden Tent

Locust Lane Craft Brewery; LeGarage Winery
11 am to 6 pm

Pony Rides

11 am to 4 pm

Midway Rides

Bungy jumping, mechanical bull, 30' rock climb
and 2 inflatable jumps, 11 am to 4 pm

Antique Cars & Tractors

10 am to 4 pm

Souvenirs

11 am to 4 pm

Children's Games

11 am to 4 pm

Phoenix Animal Rescue

Dogs available for adoption, 11 am to 4 pm

Face Painting

11 am to 4 pm

Horseless Horse Show

Next to Souvenirs, 2 pm

Vendor Village

10 am until horse showing ends

Honey Bee Observation Hive (Enclosed)

11 am to 4 pm

SALT Performing Arts Encanto Sing-Along

11:30 am

ATM

6 am to closing



HORSE SHOW & COUNTRY VENDORS

MAIN TENT

Zoey By Design

www.zoeybydesign.com

Mango BayDesign

www.mangobaydesign.com

Chester Springs Massage

www.chesterspringsmassage.com

Chester County Hearth and Home

Outdoor Living and Grilling

Ryerss Farm for Aged Equine

www.ryerssfarm.org

Passante's Home Food Services

www.homefoodservices.com

VENDOR VILLAGE

Artful Lady Face Painting

www.artful-lady.com

Mom & Pop Woodshop

Handmade reclaimed wood decor

Marlene Book Fine Art

www.marlene-boo.pixels.com

Hat Trick Honey

www.hattrickhoney.com

Honey Lane Winery

www.honeylanewinery.com

American Martial Arts Academy

www.chesterspringskarate.com

Wild Ones

www.sepa.wildones.org

Roots and Rocks

www.rootsandrocks.com

TCHS Pickering

cciv.org/tchspickering

HILLSIDE

Redfield Tack

www.redfieldtack.com

Precise Builders

www.precisebuilders.com



Providing Coverage for:
Mortality
Major Medical
Surgical
Equine Liability

*It's your way of life...
It's our business to protect it!*

800-526-1711
www.bluebridle.com



Blue Bridle™

Excellence in Equine Insurance • Est 1982

Fairfield®

BY MARRIOTT

Simple – Smart Solutions

For All of Your Home Remodeling Needs

Remodeling:

Bathroom – Kitchen – Deck – Windows/Siding – Basement

New Build:

Addition – Garage – In-law Suite – Pole Barn

Repairs:

All manner of home repair needs

Visit us at

simplesmartsolutions.net

610.310.7928

Licensed ~ PA057789 ~ Insured

75% WAGYU PRIME BEEF

Buy local! It's totally delicious!



East Vincent Township farm

Call **610-310-7950**
edenvalleybeef.com



Catering ~ Prepared Gourmet Meals

Fresh Seafood ~ Fresh Meats

Boars Head Deli Gourmet Pies

Cheeses ~ Sandwiches

Mom's Bake At Home Pizza

Ludwig's Corner • Routes 401 & 100

610-458-0700

Hours: Monday thru Saturday, 9:00-7:00
Sunday 11:00-400



SARATOGA HORSEWORKS
Is proud to sponsor Ludwig's Corner Horse Show

Since 1988, we have been working with riders to create one-of-a-kind horse clothing that honors our commitment to superb quality and individuality.
Proudly Made in Amsterdam, NY

Horseworks.com @SaratogaHorseworks

We create so much more than closets.



CALIFORNIA CLOSETS®

610.970.0001
californiaclosets.com



Ironman Fabrication, LLC
Portable Welding & Fabrication Services
717-468-6939 cell
717-669-8322 office
65 Grow Rd.
Honey Brook, PA 19344

revival!
— PIZZA PUB —

LOCATED IN WEATHERSTONE TOWN CENTER

DAILY SPECIALS

AVAILABLE EVERY WEEK!

MONDAYS
MARGARITA MONDAY
\$6 Margaritas
\$6 Personal Margherita Pie
\$12 Large Margherita Pie

TUESDAYS
TRIVIA NIGHT
6-8pm
Daily food and drink specials

WEDNESDAYS
WINE WEDNESDAY
1/2 off glasses of wine

SATURDAY & SUNDAY
WEEKEND BRUNCH



GOT MULCH?

SWEETWATER 100 WHOLESALE LANDSCAPE SUPPLY

Visit us at sweetwater100.com to place your order!
WHOLESALE OPEN TO THE PUBLIC!

Sweetwater 100 specializes in mulch & topsoil, amended soils for rain gardens, and planting mixes. We make our own mulch locally using recycled wood debris. We stock Filtrex Erosion Control Products, Wolverine Hand Tools, and Belgard. We are you #1 spot for your home landscaping needs.

SWEETWATER NATURAL PRODUCTS



BERKSHIRE HATHAWAY
HomeServices
Homesale Realty



ACCOLADES

Work Ethic Translates into Sold Homes!

2021 - FIRST HALF, MOST PROMINENT AGENT AWARD

2020 - BERKSHIRE HATHAWAY HONOR SOCIETY AWARD

2019 - BERKSHIRE HATHAWAY PEAK PERFORMER AWARDS

BERKSHIRE HATHAWAY HONOR SOCIETY AWARD

2018 - BERKSHIRE HATHAWAY HONOR SOCIETY AWARD

2017 - BERKSHIRE HATHAWAY HONOR SOCIETY AWARD

"Carol is a top producer for a reason. She will guide you from your initial meeting including. She is personable, knowledgeable, and very accessible. You will be treated the same way whether you are buying your first home or your 5th home. If you are looking to buy or sell Carol is an excellent choice. You will not be disappointed. 5 stars!"
-Jill S.

Raising the Standard of Your Real Estate Experience
Carol Ilg | Cilg@homesale.com | 484-663-3332
www.HomeSalesWithCarol.com



1335 Wilmington Pike

West Chester, PA

800-860-1406

**Visit us @
STSREC.com**



Stoltzfus RV's and Marine

Sales | Service | Parts & Accessories

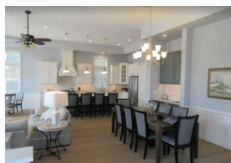



**VODKA for
DOG PEOPLE**
vodkafordogpeople.com

We created Vodka for Dog People to unite with friends, fans, and partners to make the world a better place for pets and their families far and wide.

Visit vodkafordogpeople.com to get involved.



 /titosvodka

 @titosvodka

 @titosvodka
@vodkafordogpeople

© 2013 Tito's Vodka, LLC. All rights reserved. Tito's Vodka is a registered trademark of Tito's Vodka, LLC. All rights reserved.

Dover Saddlery®

is a proud sponsor
of the
Ludwig's Corner
Horse Show

*Best of luck
to all
competitors.*



**DOVER
SADDLERY®**

DoverSaddlery.com | 302-234-8047

Visit our store in Hockessin, DE
at 683 Yorklyn Road

Bentley Systems
is proud to support
**Ludwig's Corner
Horse Show Association**



Metropolitan
Communications, Inc.

Ron Simpson
rsimpson@mcsradio.com

Chester County Office
610-363-5858

Delaware County Office
610-874-7100



**JVC
KENWOOD**

Little's



JOHN DEERE

Downingtown 610-873-2001
Hatboro 215-672-4100
Pottstown 484-985-8021
Zieglerville 610-873-2001
www.relittle.com



S-J MID-ATLANTIC, INC.
*Representing leading manufacturers
of electronic components*

JOHN MCEVOY
Vice President

131-D Gaither Drive
Mt. Laurel, NJ 08054

(856) 866-1234 VM ext. 16
(856) 866-8627 Fax

jmcevoy@sjassoc.com

Let Tandem be YOUR Investment Partner



Good luck to all riders!



Fredric P. Lutcher, CFA
Managing Partner

29 Emmons Drive, Suite A-5
Princeton, NJ 08540
Tel 609-452-2100

www.tandeminvestment.com

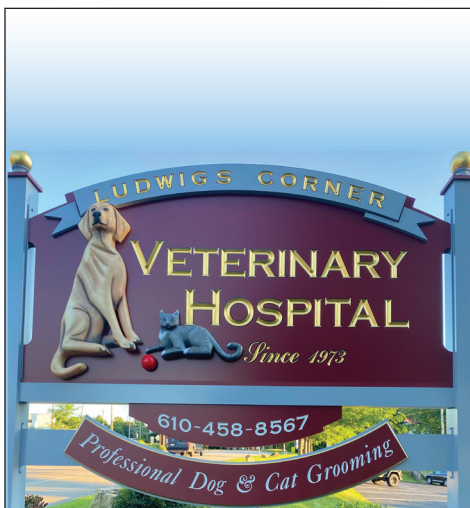

JAMES TERRY *Funeral Home, Inc.*

**Traditional Funerals
Cremation Services
On-Site Crematory
Pre-Planning and Counseling
Large Parking Lot
Handicap Accessible**

*736 E. Lancaster Ave.,
Downingtown, PA 19335
P. 610-269-6567
F. 610-269-5688*

www.jamesterryfuneralhome.com

James J. Terry, Supervisor
Gregory C. Froio, Funeral Director

RING SCHEDULE SATURDAY

THE ROSATO OVAL 8:00 AM start	RING #2 8:30 AM start	RING #3 8:00 AM start
<i>Hacking Only</i>	<i>Classes presented by AJ Blosenski Inc, Honeybrook</i>	<i>Classes presented by Bentley Systems, Exton</i>
101 Lead Line - Walk 3 and Under	SCHOOLING - SHORTEST STIRRUP	<i>Hacking Only</i>
102 Lead Line - W/T 3 and Under	7:00 - 7:45 am	2 Blue/Red Warm-Up (open card)
103 Lead Line - Off Lead 3 and under	126 Mini-Stirrup EQ Walk	153 Novice Equitation W/T
104 Lead Line - Walk 4-6	127 Mini-Stirrup EQ Walk-Trot	154 Novice Equitation W/T/C
105 Lead Line - W/T 4-6	128 Mini-Stirrup W/T Pleasure	155 Novice Equitation O/F P-2-'2'3/H-2'6
106 Lead Line - Off Lead 4-6	129 Mini-Stirrup EQ Figure 8	156 Novice Equitation O/F
1 Blue/Red (open card all TIP div.) Limit 1 Trip per entry	130 Shortest Stirrup EQ Walk	157 Young Riders O/F
107 TIP Beg. Thoroughbred Hunter O/F 2'	131 Shortest Stirrup EQ W/T	158 Young Riders O/F
108 TIP Beg. Thoroughbred Hunter O/F 2'	132 Shortest Stirrup EQ W/T/C	159 Young Riders U/S
109 TIP Beg. Thoroughbred Hunter U/S	133 Shortest Stirrup EQ 4 X-rails	160 13 and Under Equitation W/T
110 TIP Low Thoroughbred Hunter 2'6 O/F *1st round Classic	134 Short Stirrup EQ W/T	161 13 and Under Equitation W/T/C
111 TIP Low TB Handy Hunter 2'6 O/F	135 Short Stirrup EQ W/T/C	162 13 and Under Eq O/F P-2-'2'3/H-2'6
112 TIP Hunter Classic 2'6 (Open card with division)	SHORT SCHOOLING BREAK	163 13 and Under Eq O/F
113 TIP Low Thoroughbred Hunter U/S	136 LCHSA Mini Medal O/F 2'	164 14-17 Equitation W/T
114 TIP Thoroughbred Hunter O/F 2'9	137 Short Stirrup EQ O/F	165 14-17 Equitation W/T/C
115 TIP Thoroughbred Hunter O/F	138 Short Stirrup Hunter O/F	166 14-17 Equitation O/F P-2-'2'3/H-2'6
116 TIP Thoroughbred Hunter Handy	139 Short Stirrup Hunter O/F	167 14-17 Equitation O/F
117 TIP Thoroughbred Hunter U/S	140 Short Stirrup Hunter U/S	168 LCHSA Horse Flat Medal
118 The Family Class W/T	141 Pleasure Pony W/T	169 LCHSA Pony Flat Medal
119 Side Saddle U/S - Appointments	142 Pleasure Pony W/T/C	10 MINUTE SCHOOLING BREAK
120 Side Saddle O/F 2'6	143 Pleasure Pony Bridle Path Hack	170 M&S Low Children's Medal 2'6"
121 Side Saddle Hunter Hack	144 Pleasure Pony O/F 2'	171 Outreach Local Hunter O/F 2'6"-2'9"
122 Fox Hunter O/F 2'6"	SHORT SCHOOLING BREAK	172 Outreach Local Hunter O/F
123 \$100 Fox Hunter Handy Stake	145 Junior Beginner EQ W/T	173 Outreach Local Hunter Handy
124 Fox Hunter U/S	146 Junior Beginner EQ W/T/C	174 Outreach Local Hunter U/S
125 Hunt Teams 2'6"	147 Junior Beginner EQ 4 fences 2'	
	148 Junior Beginner EQ 8 fences	
	149 Adult Beginner EQ W/T	
	150 Adult Beginner EQ W/T/C	
	151 Adult Beginner EQ 4 fences 2'	
	152 Adult Beginner EQ 8 fences	

RING SCHEDULE SUNDAY

THE ROSATO OVAL 7:30 AM start	RING #2 8:00 AM start	RING #3 8:00 AM start
<i>No Hacking</i>	<i>Classes presented by Precise Buildings LLC, Bird In Hand Hacking Only</i>	<i>Hacking Only</i>
7 Ticketed Derby warm – up. Ponies only.	4 Blue/Red Warm-Up (open card)	5 Blue/Red Warm-Up (open card)
212 \$2500 LCHSA Pony Hunter Derby 2'3 – 2'6	214 Long Stirrup EQ W/T	238 Low Children's Hunter Pony O/F 2'
3 Blue/Red Warm-Up (open card)	215 Long Stirrup EQ W/T/C	239 Low Children's Hunter Pony O/F
201 Low Hunter O/F 2' 9"	216 Long Stirrup Hunter O/F 2'3"	240 Low Children's Hunter Pony O/F
202 Low Hunter O/F 2' 9'	217 Long Stirrup Medal O/F 2'3"	241 Low Children's Hunter Pony U/S
203 Low Hunter U/S	218 Children's Hunter Pony Model	242 Melvin Dutton Hunters O/F 2'3
204 Pyranha Children's Horse Medal 3'	219 M&S Children's Pony Medal	243 Melvin Dutton Hunters O/F
205 Children's Horse Hunter O/F 3'	220 Children's Hunter Pony S/M 2' 0/F	244 Melvin Dutton Hunters O/F Handy
206 Children's Horse Hunter O/F 3'	221 Children's Hunter Pony S/M O/F	245 Melvin Dutton Hunters U/S
207 Children's Horse Hunter U/S	222 Children's Hunter Pony S/M U/S	249 Pleasure Horse W/T/C
208 M&S Dover Saddlery Adult Medal 3'	223 Children's Pony Hunter LG 2'6 O/F	250 Pleasure Horse Bridle Path Hack
256 Doris MacDonald PHSA Junior & Amateur Medal 3'	224 Children's Pony Hunter LG 2'6 O/F	251 Pleasure Horse O/F 2'6
209 Adult Amateur Hunter O/F 3'	225 Children's Pony Hunter LG U/S	252 Low Child Hunter Horse O/F 2'6
210 Adult Amateur Hunter O/F 3'	226 Low Adult Equitation W/T	253 Low Child Hunter Horse O/F
211 Adult Amateur Hunter U/S	227 Low Adult Equitation W/T/C	254 Low Child Hunter Horse O/F
CARRIAGES CONCOURS D'ELEGANCE	228 LCHSA Adult Flat Medal	255 Low Child Hunter Horse U/S
213 \$5000 LCHSA Hunter Derby 3'	229 Low Adult Equitation O/F 2'6"	
	230 M&S Low Adult Medal 2'6"	
	231 Low Adult Hunter O/F	
	232 Low Adult Hunter O/F	
	233 Low Adult Hunter U/S	
	234 Novice Hunter O/F 2'6	
	235 Novice Hunter O/F	
	236 Novice Hunter U/S	

Ludwig's Corner Horse Show & Country Fair

Thank you, Bob Bezgin, CPA
A proud supporter of LCHS
Rcbezgincpa@verizon.net



RING SCHEDULE MONDAY

THE ROSATO OVAL 8:00 AM start	RING #2 8:30 AM start	RING #3 8:00 AM start
No Hacking	<i>Classes presented by Quaker City Foundation</i> HACK - 6:45 AM - 7:30 AM DRAG - 7:30 AM	No Hack No Drag
301 Low Child/Adult Jumper .85m Table II 2b		334 Itty Bitty Jumper .65m Table II, Sec 2c
302 Low Child/Adult Jumper .85m Table II Sec 1	315 LCHSA Young Hunter Under Saddle Horses	335 Itty Bitty Jumper .65m Table II, Sec 1
303 Child/Adult Jumper 1.05m Table II, Sec. 2c	316 LCHSA Young Hunter Under Saddle Ponies	336 \$100 Itty Bitty Jumper Stake .65m Table II, 2b
304 Child/Adult Jumper 1.05m Table II, Sec. 1	317 Junior Handler	337 Pony Jumper .80m Table II, Sec 2c
305 \$1500 Child/Adult Jumper 1.10m Table II, Sec. 2b	318 Amateur Handler	338 Pony Jumper .80m Table II, Sec 1
306 \$750 LCHSA Speed Class 1.10m Table II, Sec. 1	Schooling Young Hunter Pro Only	339 \$100 Pony Jumper Stake .80m Table II, 2b
307 \$500 LCHSA Jumper Stake 1.15m Table II, Sec. 2c	6a B/R Young Hunter Pro - 1 Trip Only	340 Hopeful Jumper .85m Table II, Sec 2c
308 \$10,000 LCHSA Mini-Prix 1.25m Table II, Sec. 2a	320 Young Hunter Pro O/F 2'6"	341 Hopeful Jumper .85m Table II, Sec 1
309 Low Schooling Jumper .75 Table II Sec. 2c	321 Young Hunter Pro O/F	342 \$100 Hopeful Jumper Stake .85m Table II, 2b
310 Low Schooling Jumper .75 Table II Sec. 1	322 Young Hunter Pro U/S	343 TIP Low Jumper .75 Table II, Sec 2c
311 \$250 Low Schooling Jumper Stake .75 Table II, Sec 2b	Schooling Young Hunter Amateur Only	344 TIP Low Jumper .75 Table II, Sec 1
312 Outreach High Schooling .90-.95m Table II Sec. 2c	6b B/R Warm-Up Young Hunter Amateur - 1 Trip Only	345 \$100 TIP Low Jumper Stake .75 Table II, Sec 2b
313 Outreach High Schooling .90m-.095m Table II Sec. 1	323 Young Hunter Junior/Amateur O/F 2'6"	346 TIP High Jumper .85m Table II, Sec 2c
314 \$250 Outreach High Schooling Stake .90m-.95m Table II, Sec 2b	324 Young Hunter Junior/Amateur O/F	347 TIP High Jumper .85m Table II, Sec 1
	325 Young Hunter Junior/Amateur U/S	348 \$100 TIP Jumper Classic .85m Table II, 2a
	Schooling Small Hunter Only	
	6c B/R Warm-Up Small Hunter - 1 Trip Only	
	326 Small Hunter O/F 2'6"	
	327 Small Hunter O/F	
	328 Small Hunter O/F	
	329 Small Hunter U/S	

For 79 Years, Volunteers have powered the Ludwig's Corner Horse Show
Thank You!

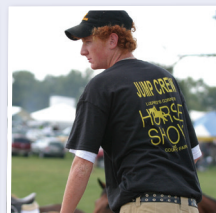

Dr. and Mrs. Donald Rosato
wish all the competitors a wonderful show.



LCHSAF wishes to thank the Rosatos
for their continued support to the
show and open space

Ludwig's Corner Horse Show Grounds

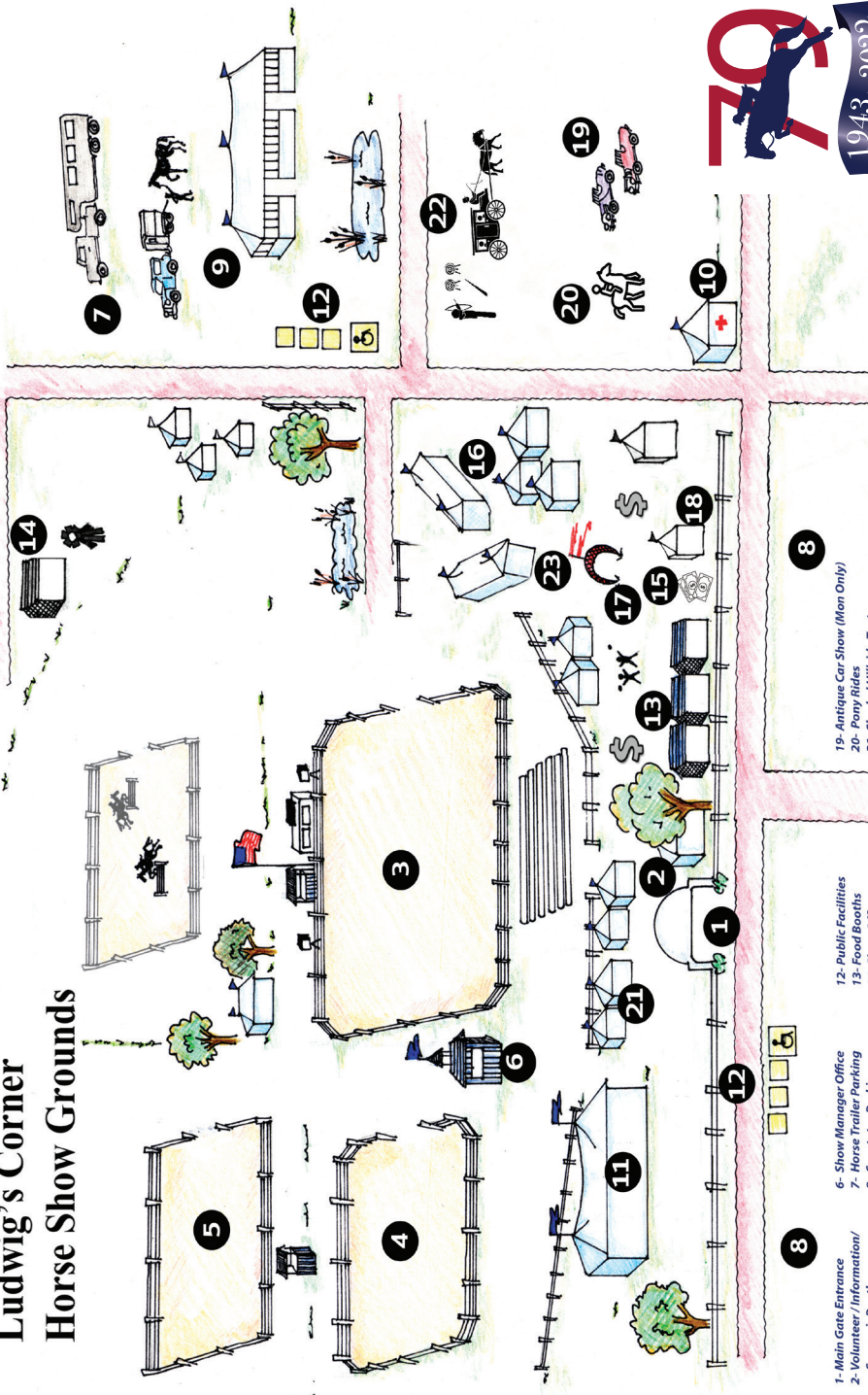

- 1- Main Gate Entrance
- 2- Volunteer / Information / Souvenir Booth
- 3- TICKETS
- 4- Main Ring
- 5- Ring # 2
- 6- Show Manager Office
- 7- Horse Trailer Parking
- 8- Spectator Parking
- 9- Stabling
- 10- First Aid
- 11- Sponsor/Event Tent

- 12- Public Facilities
- 13- Food Booths
- 14- Show Office
- 15- ATM
- 16- Vendor Village
- 17- Rides and Games
- 18- Childrens Game Tent

- 19- Antique Car Show (Mon Only)
- 20- Pony Rides
- 21- Shaded Hillside Tents
- 22- Horse Archery (Sat only), Carriages (Sun only)
- 23- Beer Garden, Winery and Food Trucks

79
1943-2022
YEARS